

Notes

THIS DRAWING IS THE COPYRIGHT OF VIVID DESIGN STUDIO LTD AND MUST NOT BE COPIED, ALTERED OR REPRODUCED IN ANY WAY NEITHER PASSED TO A THIRD PARTY WITHOUT THEIR WRITTEN PERMISSION.

DIMENSIONS TO BE CHECKED ON SITE BEFORE COMMENCING WORK AND ANY DISCREPANCIES SHALL BE REPORTED TO THE DESIGNER. FIGURED DIMENSIONS MUST BE TAKEN IN PREFERENCE TO SCALED DIMENSIONS.

Rev:-	Description:-	Date:-	Chkd by:-

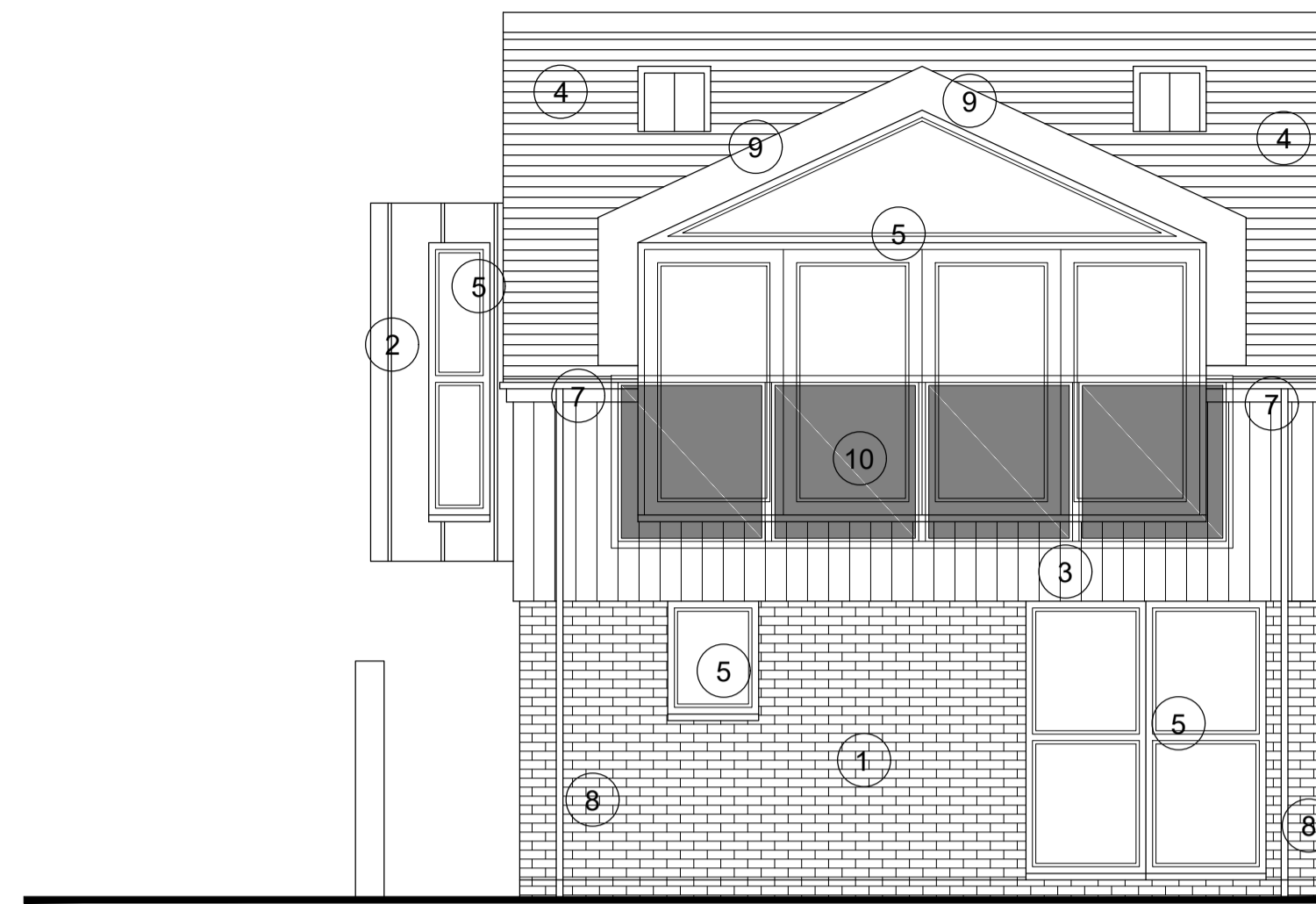

PLOT 1

**SOUTH ELEVATION
(1:50)**

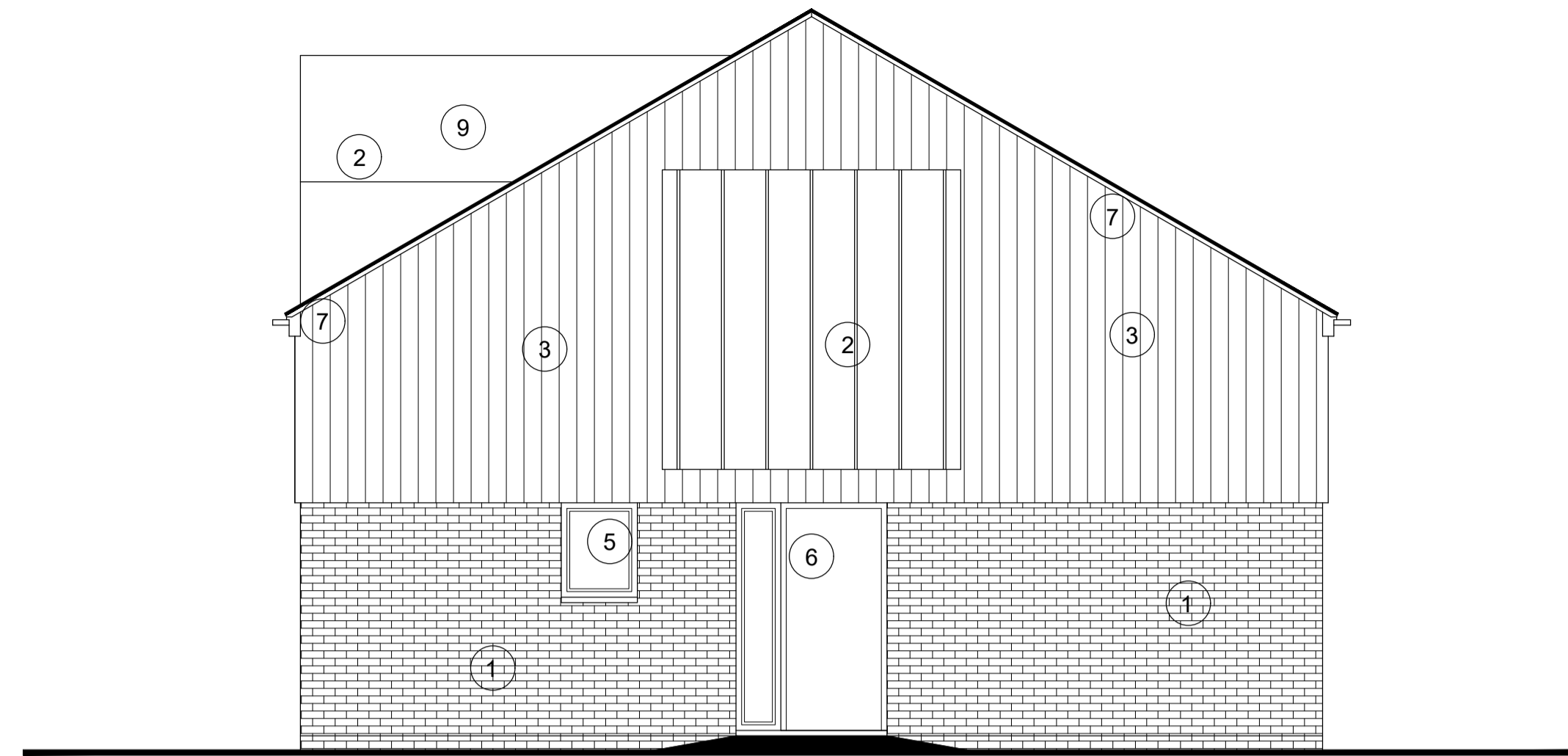

PLOT 4

**EAST ELEVATION
(1:50)**

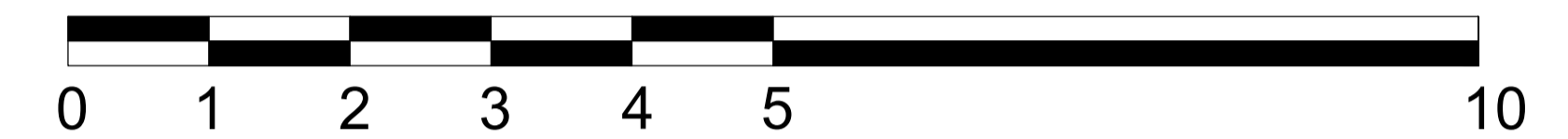

SCALE BAR 1:50



Materials Key

- ① Facing Brickwork - Buff/Brown Stock Brick
- ② Projecting Bays - Grey Single Ply
- ③ Timber Boarding - Vertical Natural Timber Grey
- ④ Roof Slates - Grey Slate
- ⑤ Windows and French Doors - Grey Upvc
- ⑥ Personal Doors - Grey Upvc
- ⑦ Fascias and Eaves - Grey Upvc
- ⑧ Rainwater Goods - Grey Upvc
- ⑨ Dormers - Grey Single Ply
- ⑩ Balustading - Glass with Stainless Steel

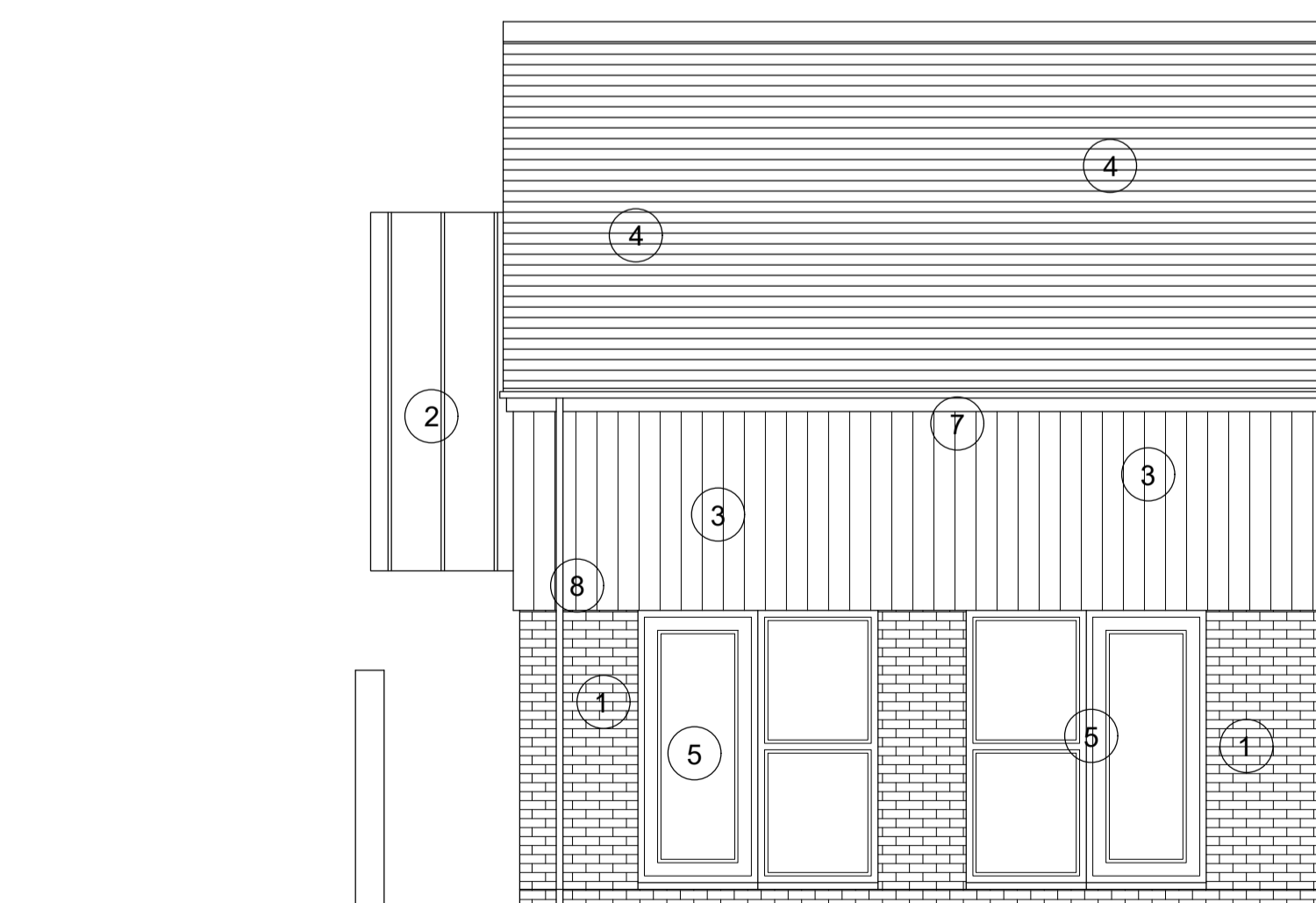

PLOT 4

**NORTH ELEVATION
(1:50)**

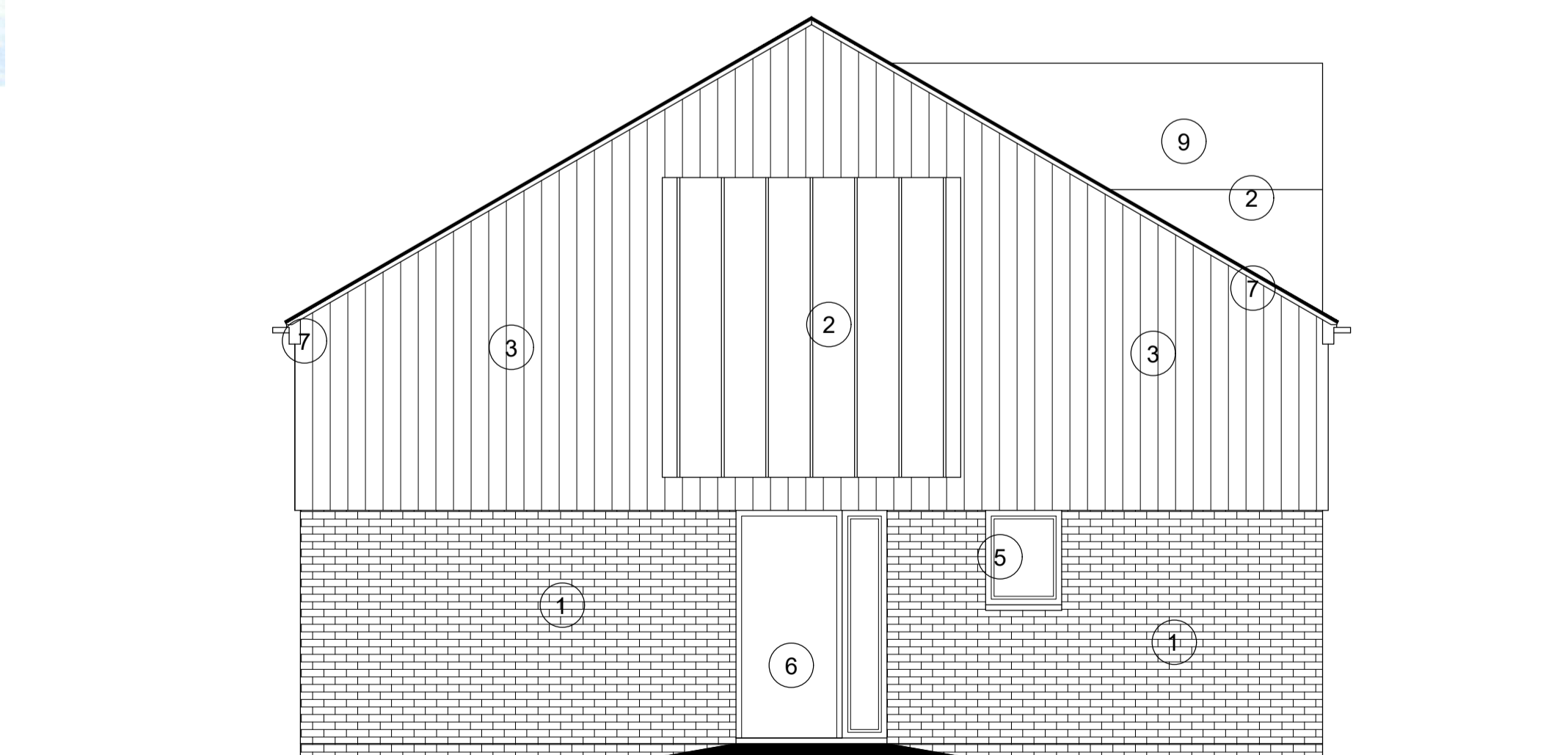

PLOT 1

**WEST ELEVATION
(1:50)**



The Barn, Calcot Mount Business Park, Calcot Lane,
Curdrige, Southampton, Hampshire, SO32 2BN
Tel: 01489 786670
Email: info@vividdesignstudio.co.uk
Website: www.vividdesignstudio.co.uk

Project:-
**Proposed Residential Development
Salters Store
St Leonards Road
Winchester
Hampshire**

Title:-
Proposed Material Elevations

Client:-
Imperial Homes Commercial Ltd

Scale:-
1:50 (@A1)

Drawn By:- **PJD** Checked By:-

Date:- **05/03/21** Date:-

Job.No:- **200029** Drg.No:- **09** Rev:-