

Schedule of Areas

Total Site Area
= 2300sqm/0.23hectares/0.57acres

All 10 Plots
3 Bedroom Semi/Terrace Houses
NFA = 100sqm/1076sqft
plus 1.5 car parking spaces each

Notes

THIS DRAWING IS THE COPYRIGHT OF VIVID DESIGN STUDIO LTD AND MUST NOT BE COPIED, ALTERED OR REPRODUCED IN ANY WAY NEITHER PASSED TO A THIRD PARTY WITHOUT THEIR WRITTEN PERMISSION.
DIMENSIONS TO BE CHECKED ON SITE BEFORE COMMENCING WORK AND ANY DISCREPANCIES SHALL BE REPORTED TO THE DESIGNER. FIGURED DIMENSIONS MUST BE TAKEN IN PREFERENCE TO SCALED DIMENSIONS.

Rev.:-	Description:-	Date:-	Chkd by:-
A	Updated details Changed boundary treatments details	20/03/20 22/04/20	PJD

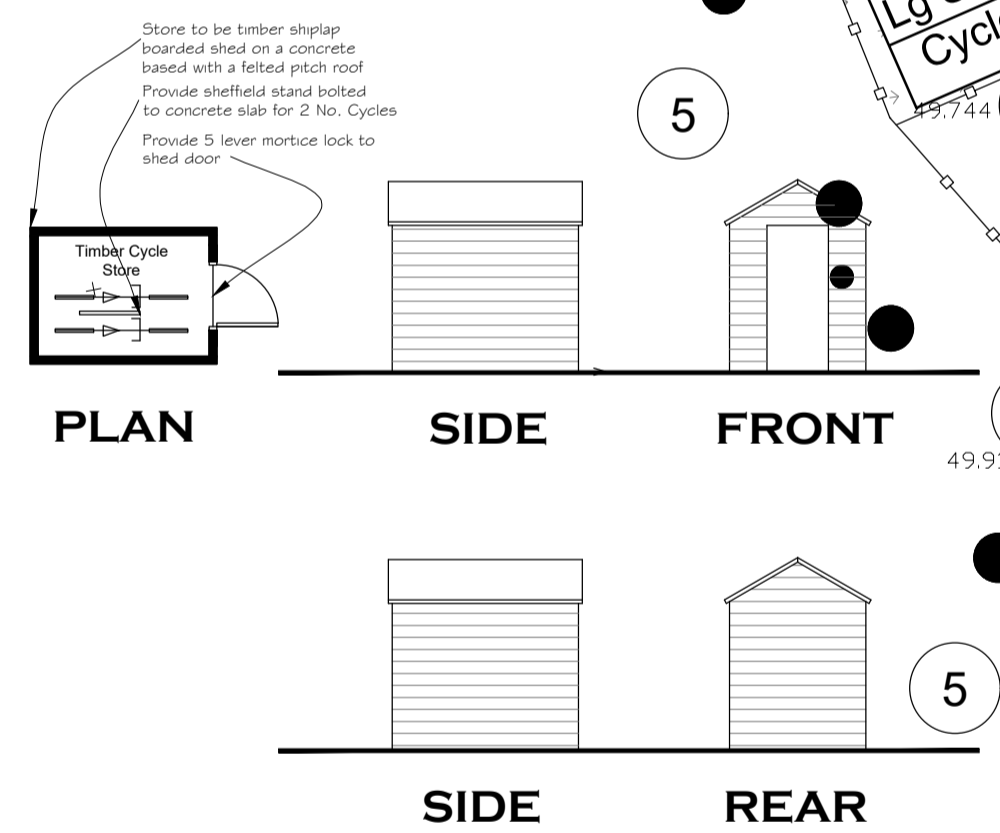
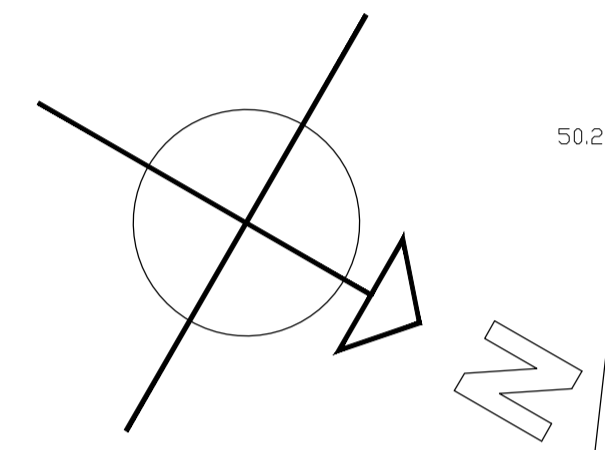

Materials Key

- 1 1.8m High Brickwork Walls (to match main houses)
- 2 1.8m High Timber Close Boarded Fence
- 3 0.6m High Timber Knee Rail Fence
- 4 Existing Boundary Treatments Retained
- 5 Existing Trees and Hedges Retained
- 6 Lawn Areas
- 7 Concrete Slabs (Dark Grey)
- 8 Tarmac (Black)



The Barn, Calcot Mount Business Park, Calcot Lane,
Cudridge, Southampton, Hampshire, SO32 2BN
Tel: 01489 786670
Email: info@vividdesignstudio.co.uk
Website: www.vividdesignstudio.co.uk

Project:-
**Proposed Residential Development
The Big Cheese
128-130 West End Road
Southampton
Hampshire**

Title:-
Proposed Site Plan

Client:-
Imperial Homes (Southern) Ltd

Scale:-
1:100 (@A1)

Drawn By:- PJD Checked By:- PJD

Date:- 18/03/20 Date:- 18/03/20

Job.No:- 190078 Drg.No:- 101 Rev:- B

**PROPOSED SITE PLAN
(1:100)**